

**COLD STORE
NOW
DEMOLISHED**

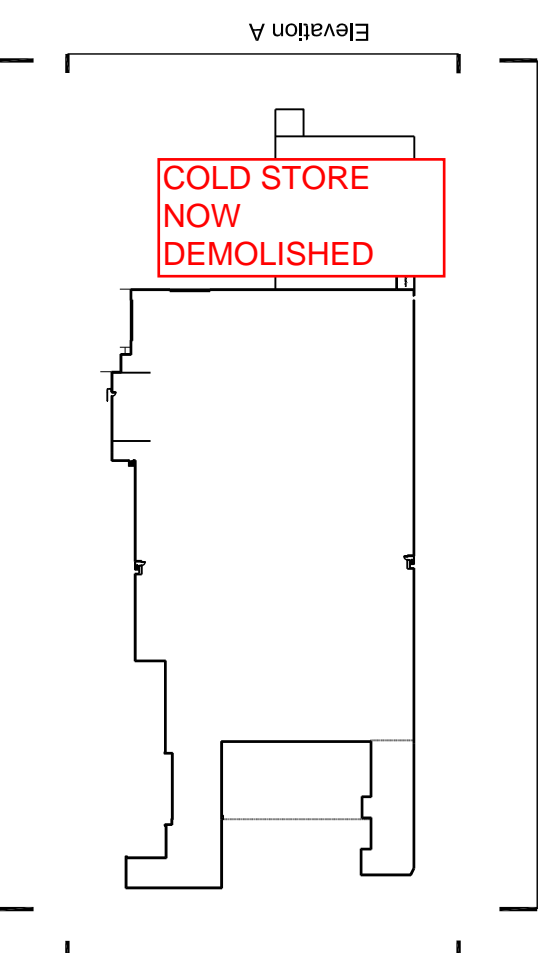
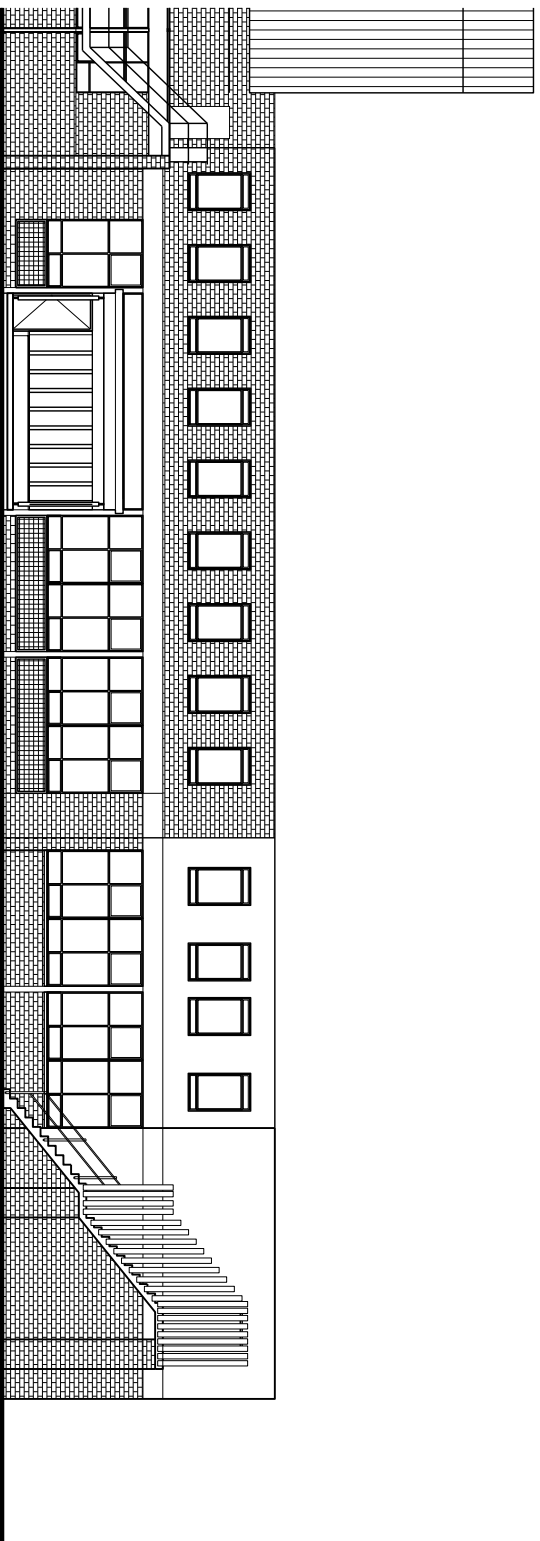
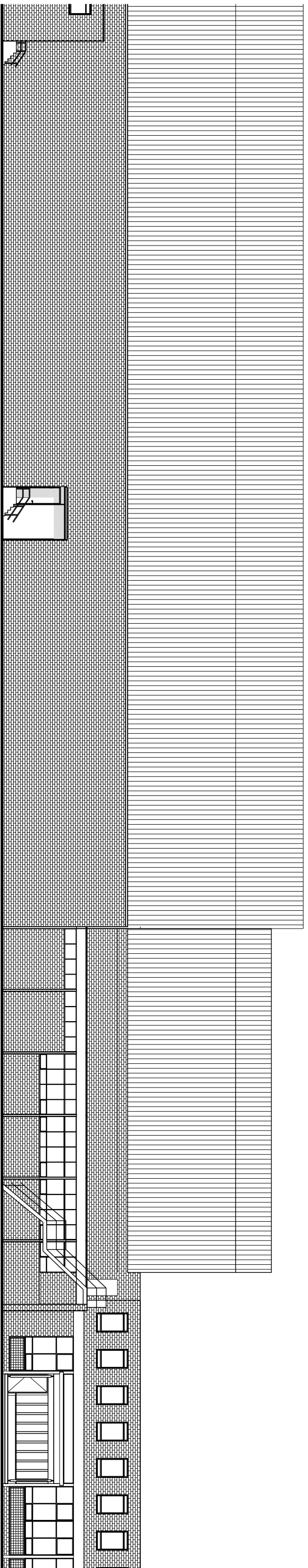
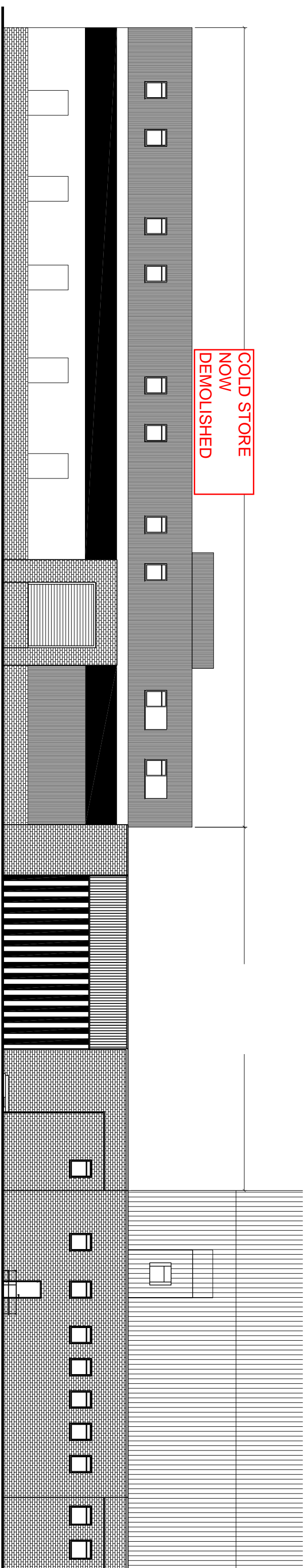

Elevation D

Elevation A

Elevation B

Elevation C

Revision:	Date:	Drawn By:
A	06/09/2014	TS

The use of this data by the recipient acts as an agreement of the following statements. Do not use this data if you do not agree with any of the following statements:-
 All drawings are based upon site information supplied by third parties and as such their accuracy cannot be guaranteed. All features are approximate and subject to clarification by a detailed topographical survey, statutory service enquiries and confirmation of the legal boundaries.
 Use of this drawing is limited to the specific project and site.
 Check all dimensions on site.
 Report discrepancies in writing to Gradon Architecture before proceeding.

Status
 Planning

Project
 PHOENIX STEEL LTD FORMER PD LOGISTICS
 Simonside Ind Estate

Drawing
 Existing Elevation B & Demolition

Project No. GRA-298
Scale at A3 1:200

Drawing No. 110:02
Drawn By TSM

GRADON ARCHITECTURE

ELEVATION B

NE40 STUDIOS
 MAIN ROAD RYTON
 TYNE & WEAR NE40 3GA
 UNITED KINGDOM
 T: +44(0) 1914139981
 www.gradonarchitecture.com